

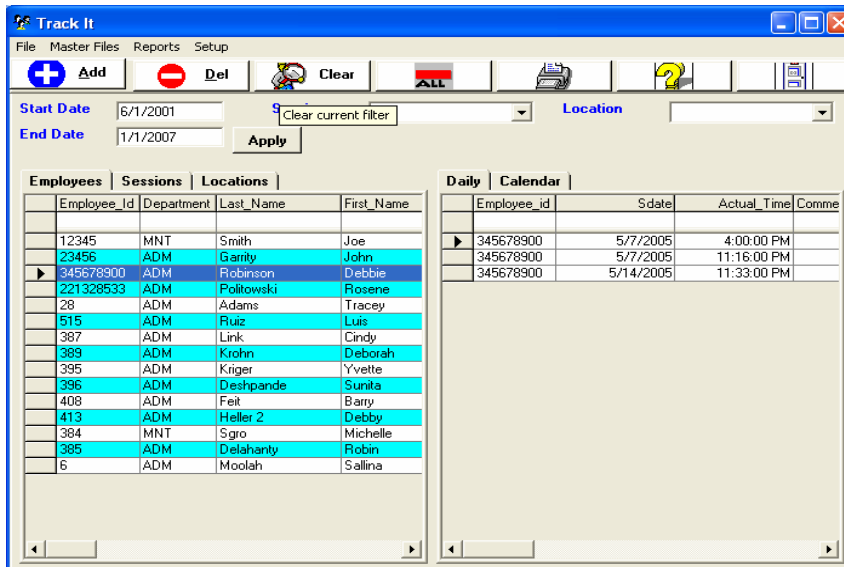

The **QUE Accounting TrackIt Suite** of tracking applications is designed to log when a person or object has arrived at a specific location. Each employee/object is identified by an ID badge or tag unique to the system. When an ID is presented, it is verified and any associated notes or messages are displayed. A time record is recorded for each transaction. Supported readers include proximity cards, magnetic stripe, bar code and smart cards. The programs are easily modified to handle any custom needs.



Options:

- Access Control Interfaces
- Badge printer
- Weigand interface
- Camera
- Drivers License Scanners

TrackIt Session / Employee Attendance

The Session application records employee's arrivals and departures at specific locations and events such as training sessions, assemblies, events, mandatory meetings and so on. Transactions can be viewed by employee, by session and/or by location and can be filtered by a date range

TrackIt Members/ For Healthclubs, Fitness Centers

The Member application is used to track when members of a *health club* or organization arrive. With the use of photos a picture is displayed at the time of ID presentation so that the receptionist can visually check the person's photo. Miscellaneous information such as expiration date, email, phone number and messages from other members can be tracked and retrieved

TrackIt Guardian * *NEW Additions*

The Guardian application is particular to a Parent/Child relationship. It is used to record when a parent or guardian arrives to pick up children from day care, day school and the like. With the use of photos, both the children and parent picture is displayed at the time of ID presentation so that the receptionist can visually check the person's photo. A vehicle picture may also be included.

TrackIt Equipment / Inventory Assignment

The Equipment application tracks what equipment is being used and by whom. A common application of this program is the assignment of helmets and other fire fighting equipment to firemen. It can also be used to track borrowed items such as library books, tools from a tool crib, 2 way radios and so on.



Data Capture Program

Each TrackIt application comes with a separate program used to capture time stamps. They can easily be configured to show a person's image, display a message and/or note when the ID Card is presented.

Features

Each TrackIt application comes with:

- Basic package handles up to 1000 IDs, easily expandable to unlimited numbers

- Transaction and calendar view

 - Time records can be presented in a list or in a calendar highlighted by day

 - Both In and Out time stamps

- Database SQL Server or Microsoft Access

- Inport/Export Capabilities

 - Pull in employee lists and export time records

- Reports

 - Reports allow for selection by date range, employee, badge and other pertinent information

- Sort and Filter Data

 - Each table can be sorted and filtered easily

- Utilities

 - System provides for an easy way to archive and purge old transactions

 - Export and Import facilities

- Camera ready

 - Simply attach a standard digital camera to the computer and you can capture photos and have them automatically stored and aligned to the proper ID

- Plug and Play support for all major proximity cards and contact-less smart cards) as well as bar codes and magnetic stripes

- With additional hardware send relays to open doors/gates

Customizable. *Each application can be easily enhanced to meet your specific needs*

*** Newly added addition** for the Guardian program includes advanced pick up capabilities when the Prox card reader is presented at an In gate or Guardhouse. The advanced notice will allow the teacher/caretaker to get children ready for pickup, eliminating valuable time. Vehicle information can be recorded to define the number of passengers allowed.